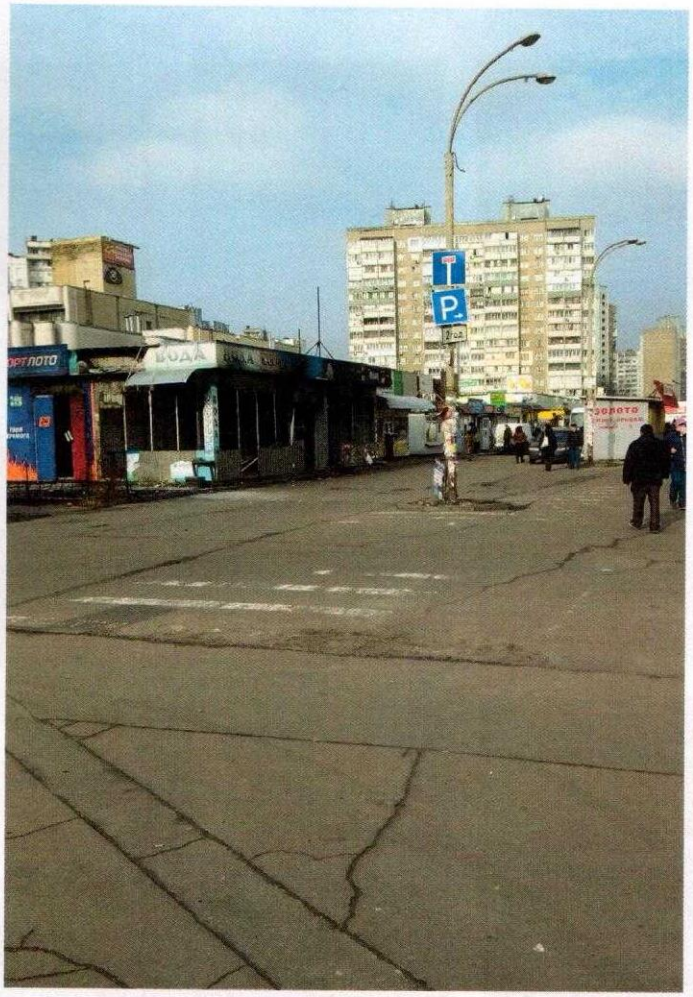
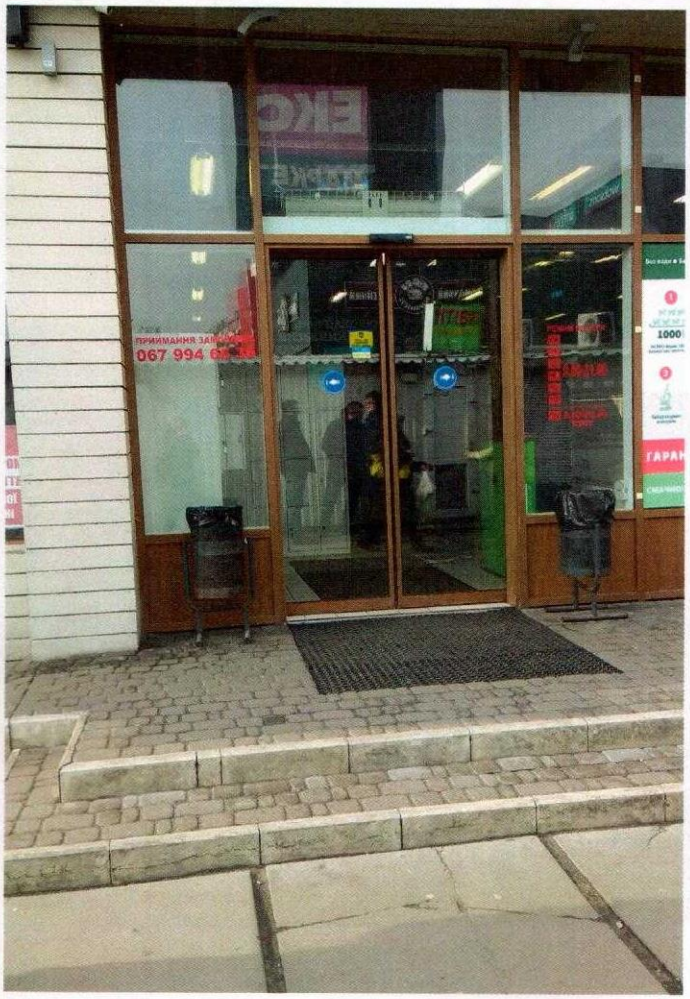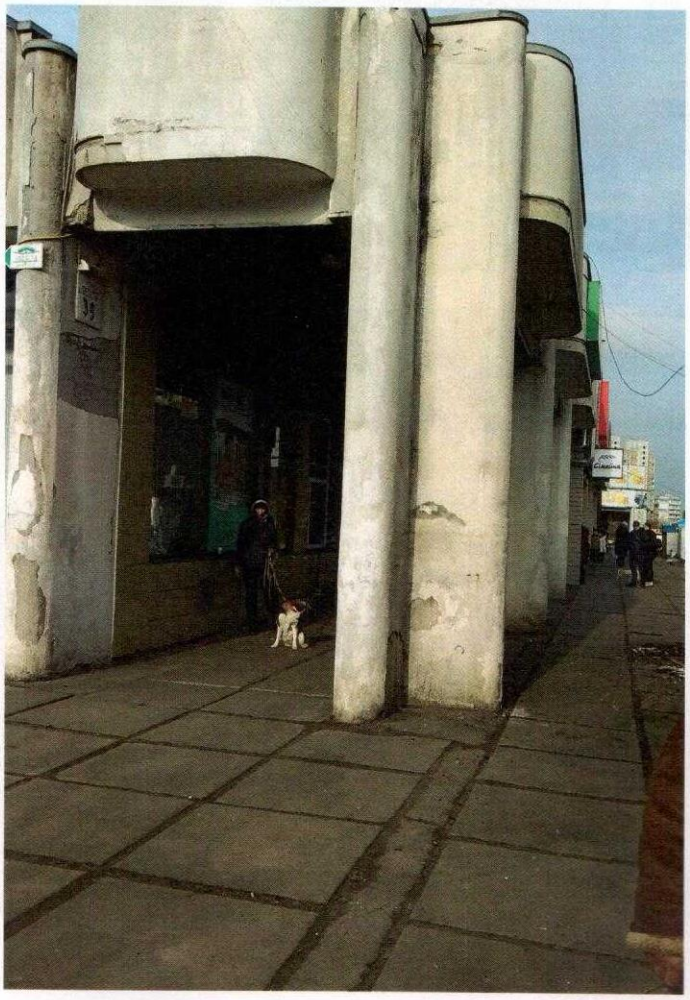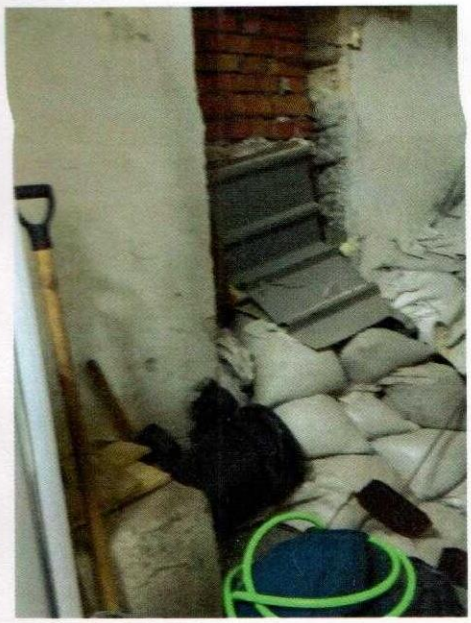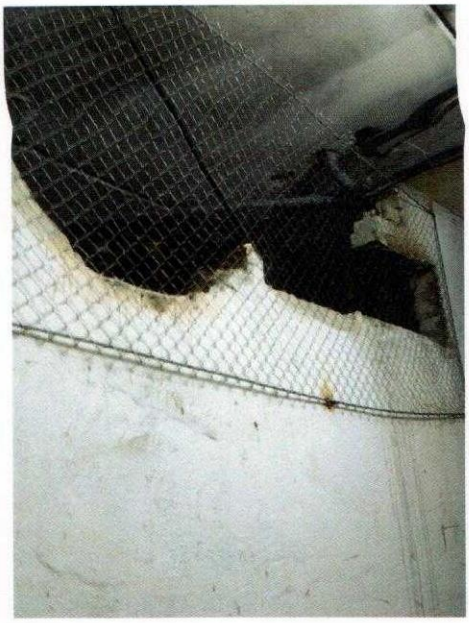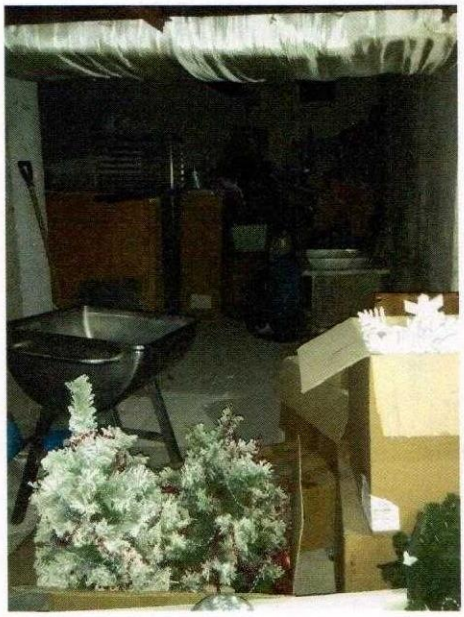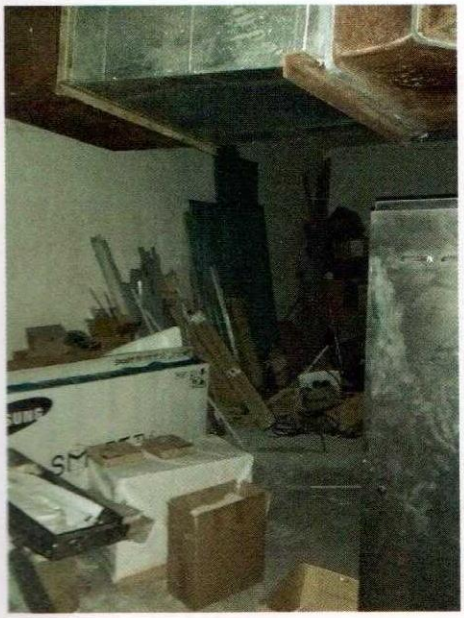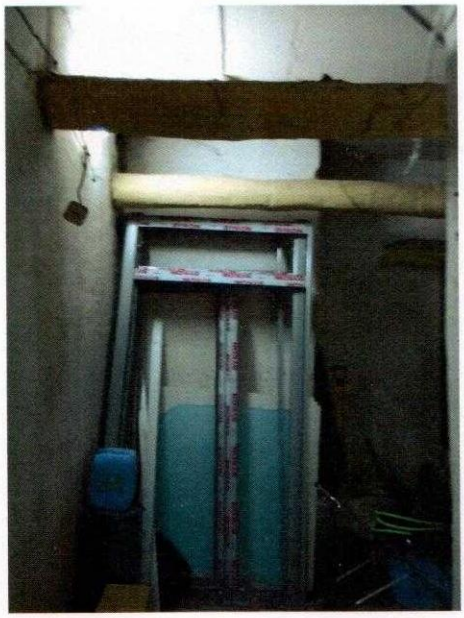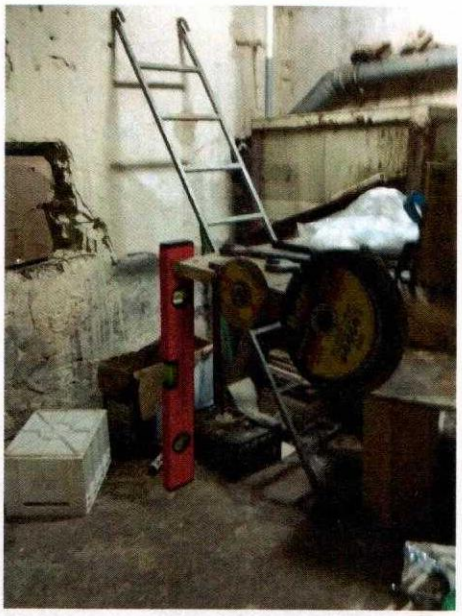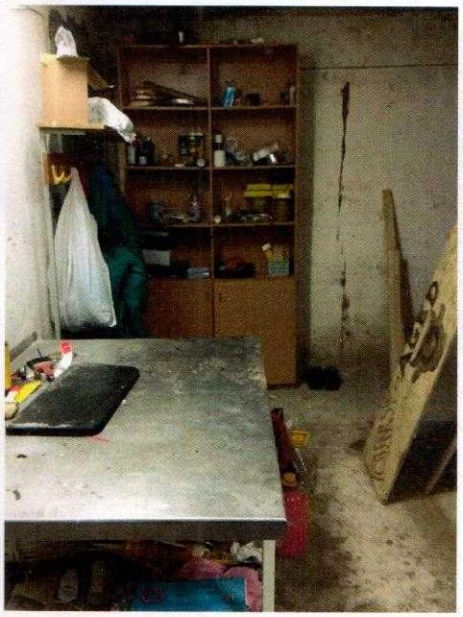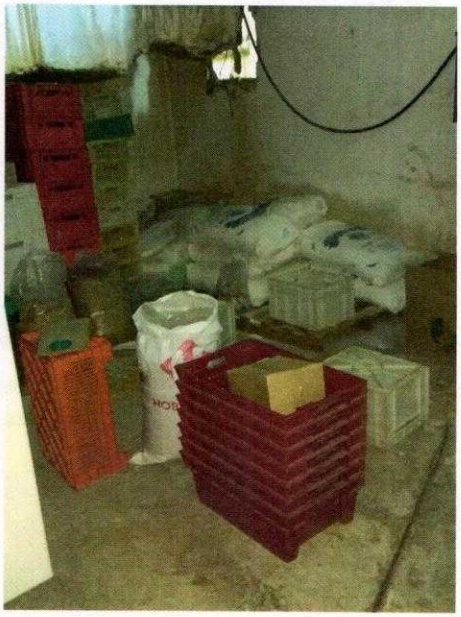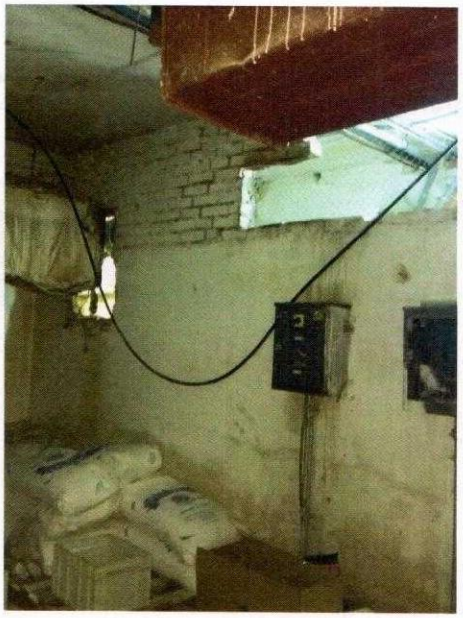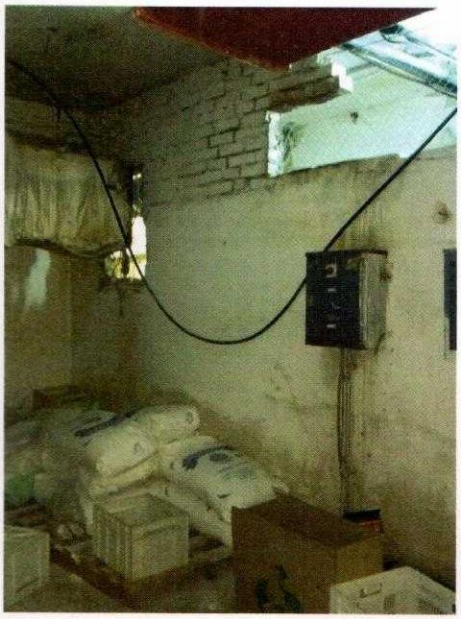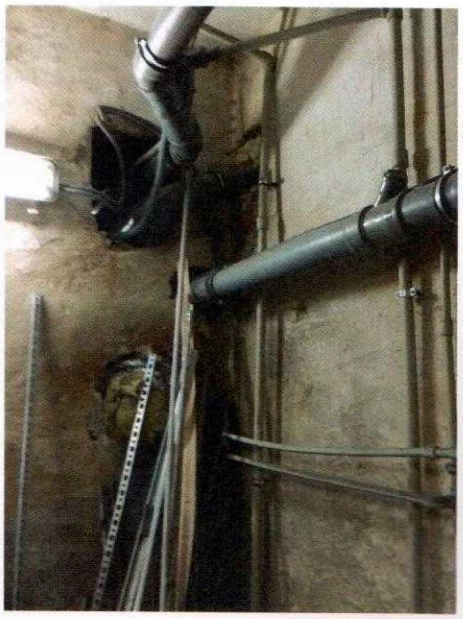
М'ЯСО
Сімейна пекарня